

PROPOSED HOUSE IN PLOT No. 11A, SNo: 155 OF VIMAN NAGAR.
 127 POLICHALUR VILLAGE SAIDAPET, CHINGLEPET
 CHELARAKKAM PANCHAYAT UNION

Revised Plan
 A1/3563/91
 21/5/91

Planning Permit No. A/321/91
APPROVED
 SUBJECT TO THE CONDITIONS IN THIS OFFICE LETTER.
 No. A1/3563/91 Dtd. 21-2-91
S. Jayaram
 FOR MEMBER SECRETARY
 MADRAS METROPOLITAN DEVELOPMENT AUTHORITY
 MADRAS - 600 008.

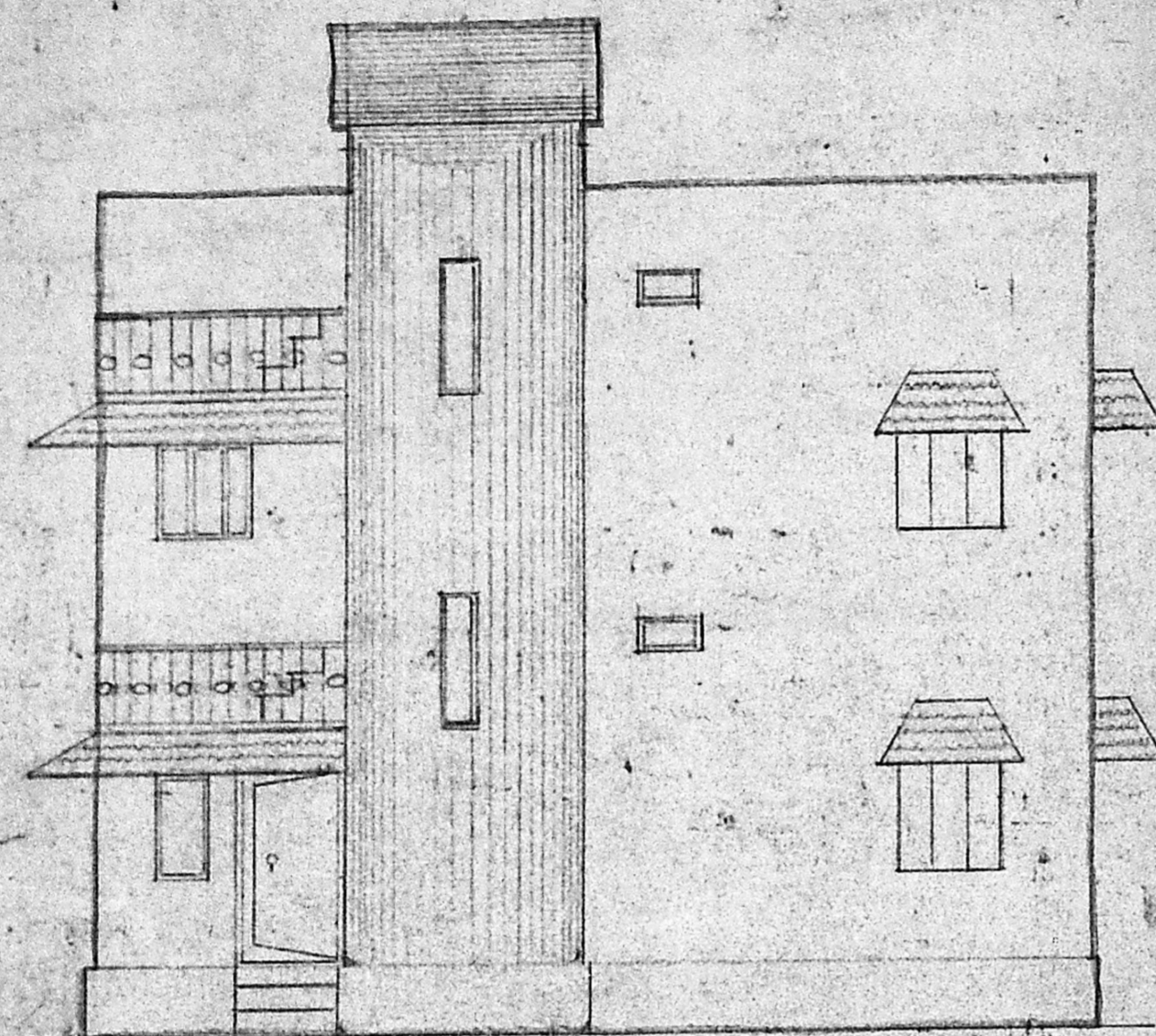

ELEVATION

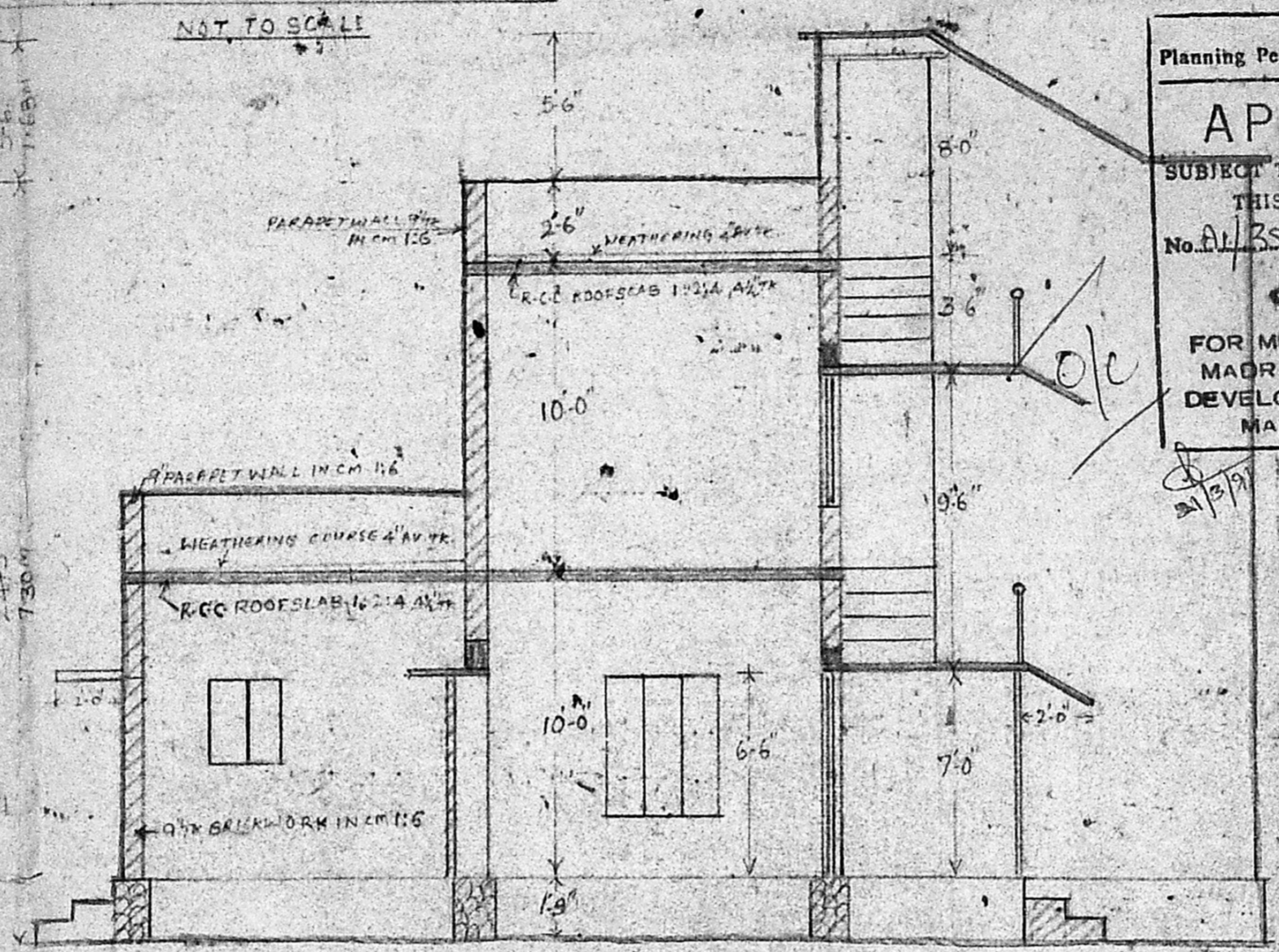

CROSS SECTION ON A-A

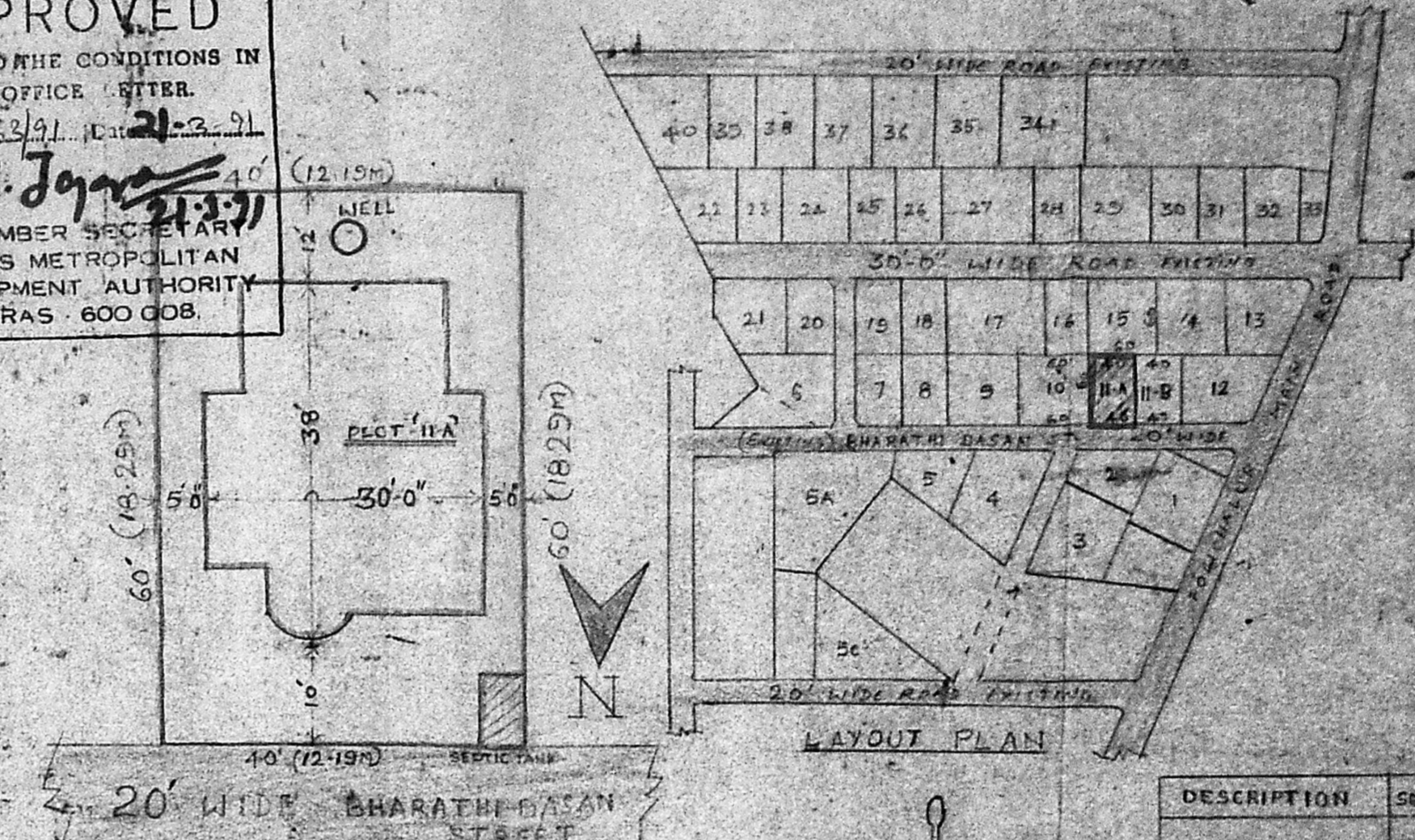

SITE PLAN

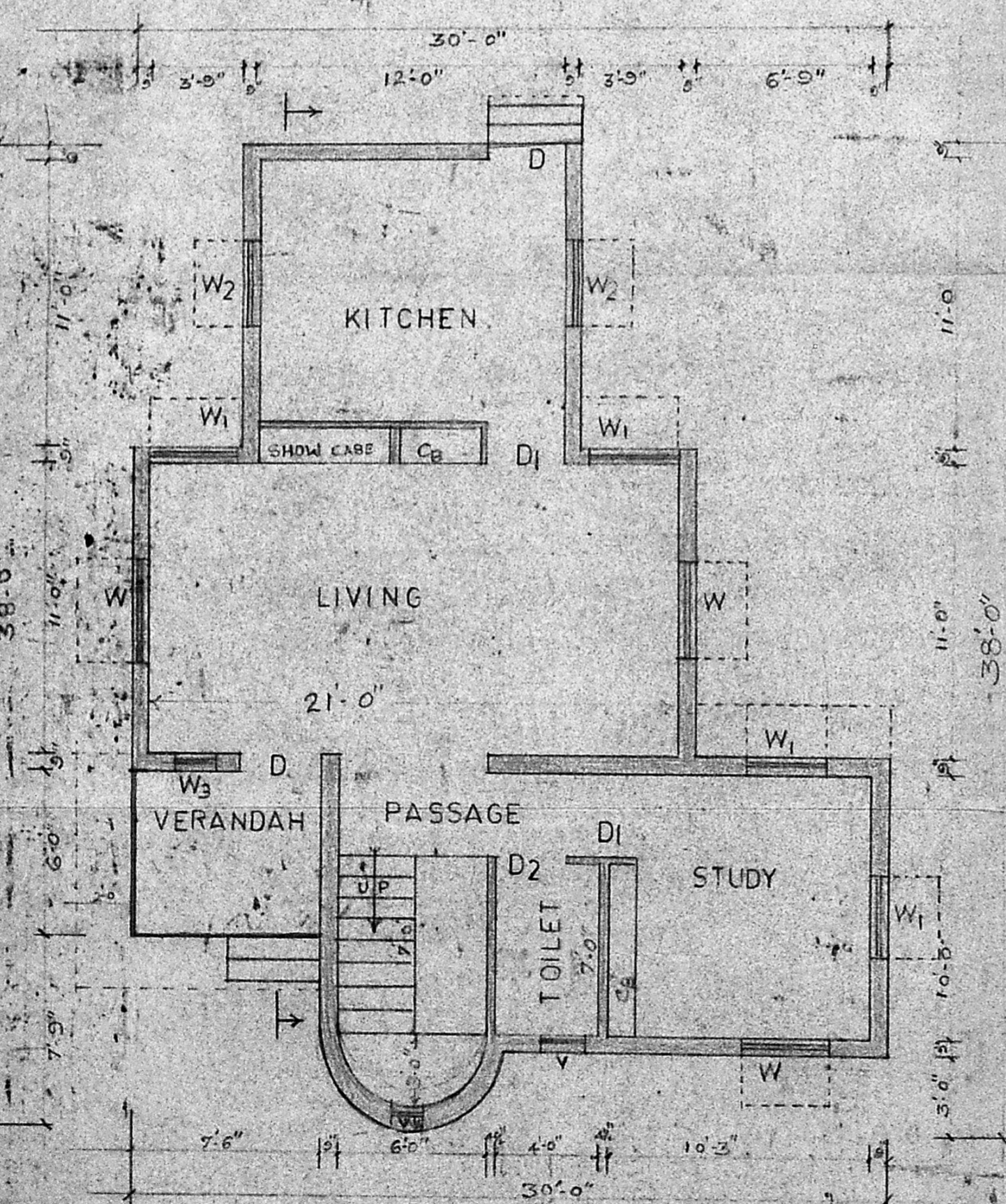

G.F. PLAN

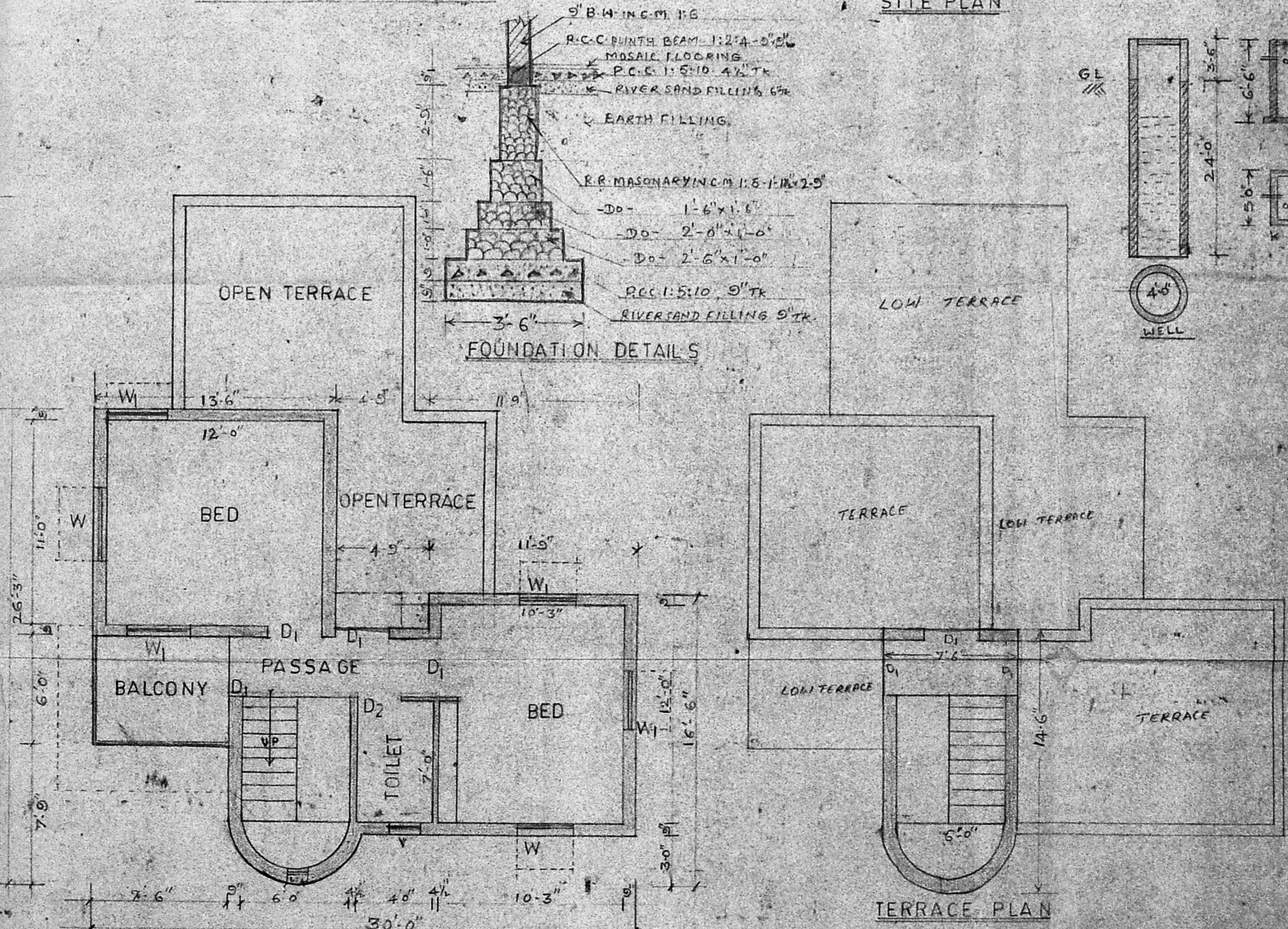

F.F. PLAN

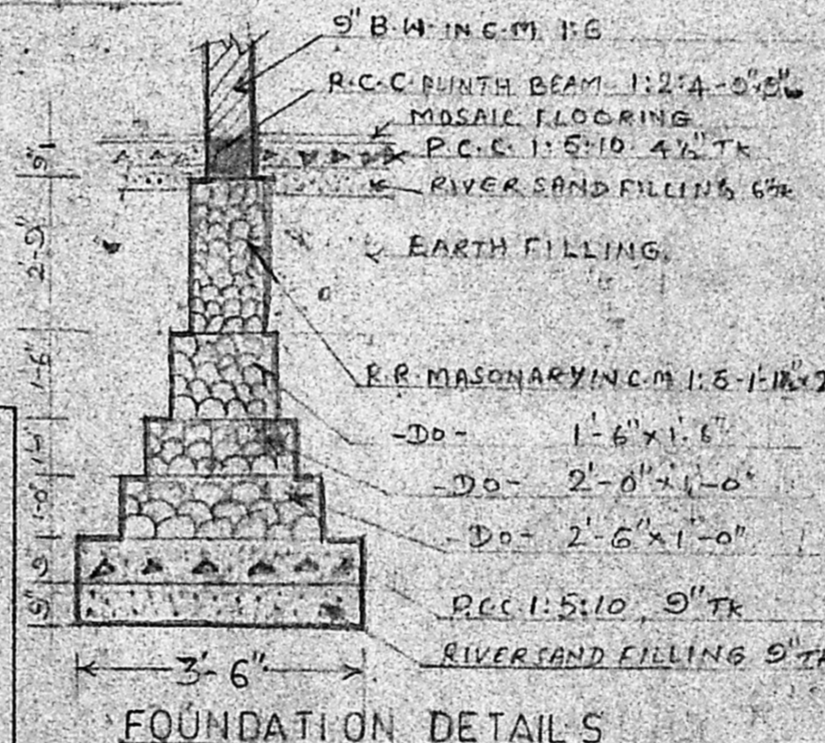

FOUNDATION DETAILS

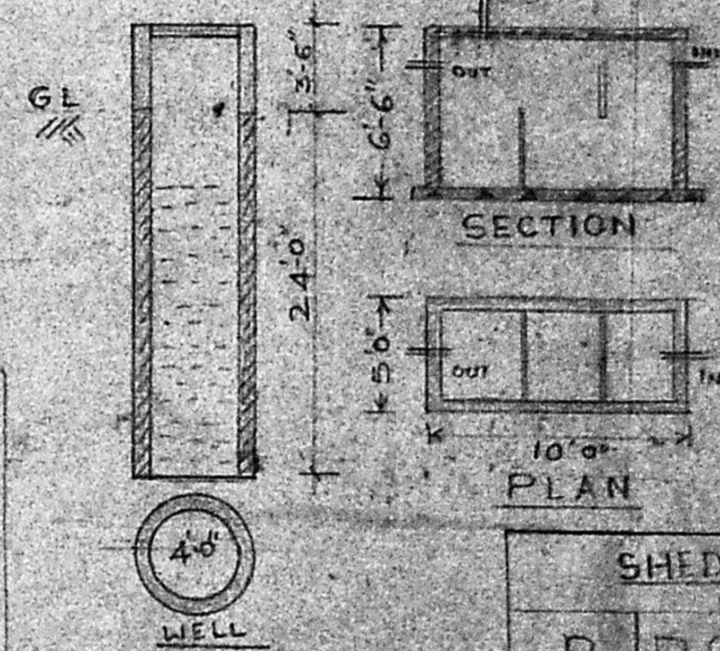

SECTION

PLAN

DESCRIPTION	SQ. M.	SFT.
PLOT EXTENT	22296	2400
AREA UTILISED		
GROUND FLOOR	74.12	754.5
FIRST FLOOR	50.60	544.5
TOTAL	120.72	1299.0
HEAD ROOM	10.04	100.0
GRAND TOTAL	130.76	1407.0
F.S.I. = 0.55		
PLOT COVERAGE = 32%		

SCHEDULE OF JOINERIES		
D	DOORS	3-3 7-0
D ₁	-DO-	3-0 6-6
D ₂	-DO-	2-6 6-6
W	WINDOWS	4-6 4-0
W ₁	-DO-	3-0 4-0
W ₂	-DO-	3-0 2-3
W ₃	-DO-	1-3 4-0
W ₄	-DO-	1-0 4-0
V	VENTILATORS	2-0 1-6

OWNER
M. Venugopal
 M. VENUGOPAL
 488 (RD)
 CONSULTING CIVIL ENGINEER
 LICENSE SURVEYOR CLASS I
 CORPORATION OF MADRAS
 3, NEELAKANDAN STREET
 NUNBAMBAKAM (LAKE AREA)
 LICD - MADRAS-600 034